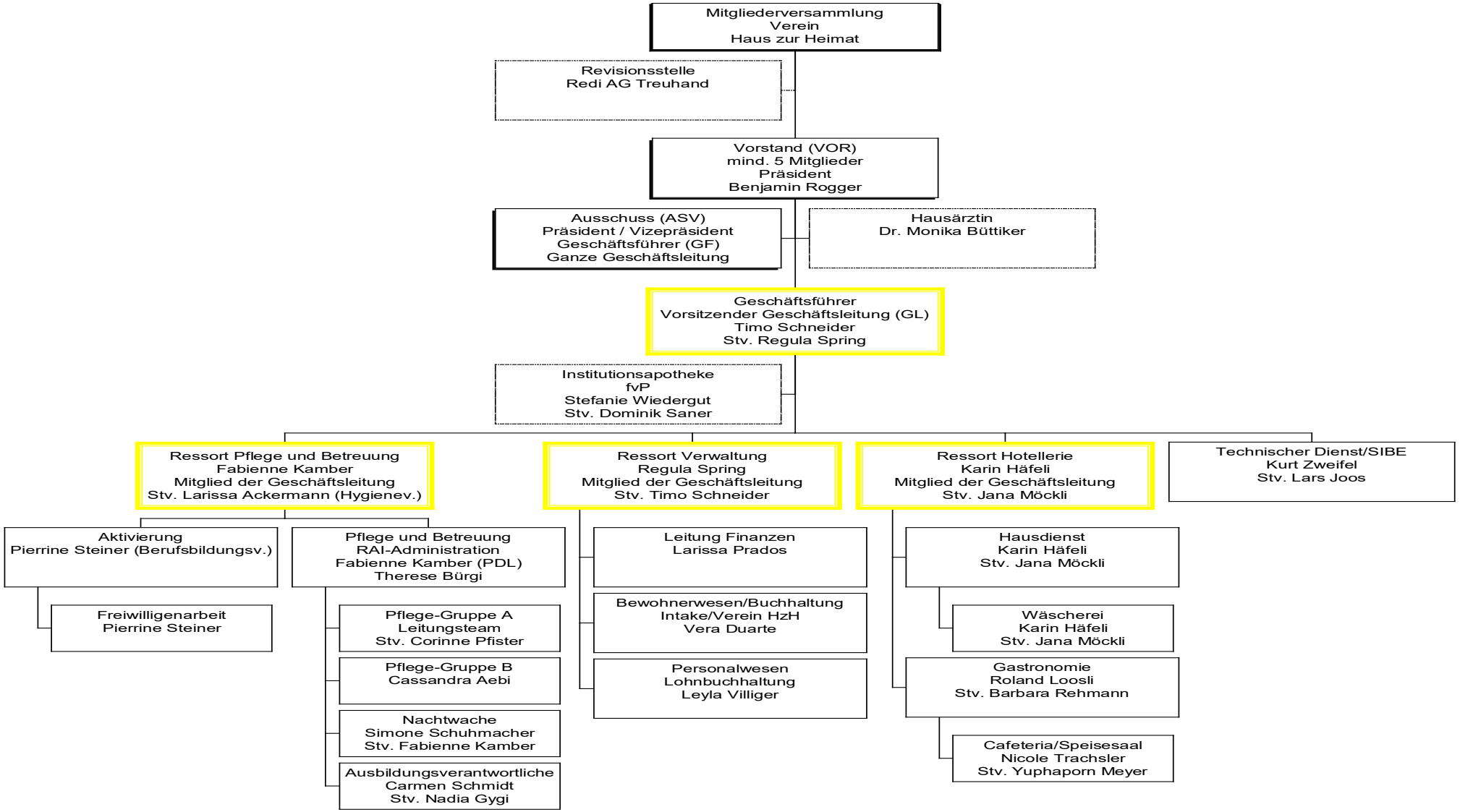# Organigramm